Slates
collection

BIERZO

PIEDRA
STONE

Bierzo

INDOOR & OUTDOOR · MATT FINISH (C3 · R11)

Dualker Porcelain Tiles / Porcelánico Dualker · Wall Tile / Revestimiento · Floor Tile / Pavimento · Matt Finish / Mate · Relief / Relieve · Frost Proof / Anti hielo · Anti Slip / Anti deslizante · High Shade variation / Destonificado fuerte

Bierzo GT10
21 x 56 CM
C3 FINISH · R11
PEI III · MOHS 8

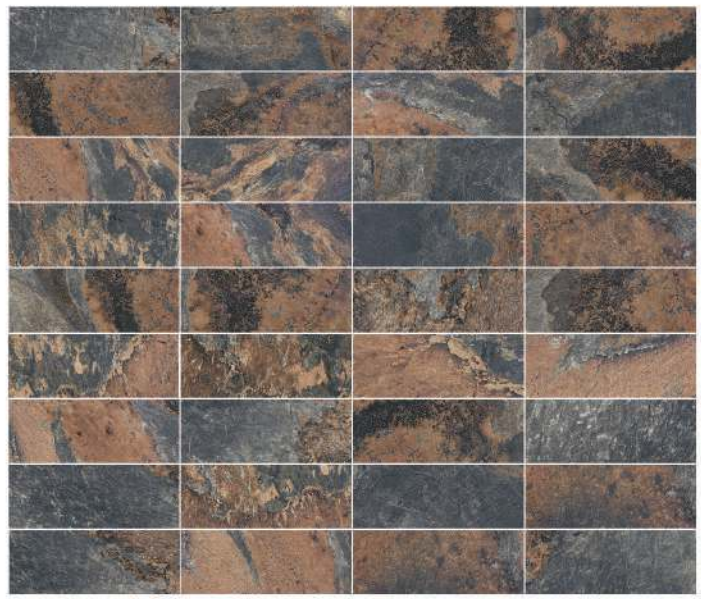

40 Different designs on 5 different reliefs

Bierzo Precut GT10
45 x 45 CM (22,5 x 22,5 cm)
C3 FINISH · R11
PEI III · MOHS 8

90 Different designs

PACKING	BOXES PALLET	SQM BOX	SQM PALLET	KGS PIECE	KGS BOX	KGS PALLET	PIECES BOX	PALLETS CONTAINER	SQM CONTAINER	WEIGHT CONTAINER	THICKNESS	ABSORPTION
21 x 56 CM - DK 10PZ/CJ	48	1,18	56,64	2,300	23,12	1.124	10	22	1.246,08	24.738	0,90	E<0,5
45 x 45 CM (DK Pre-cut)	44	1,42	62,48	4,000	28,10	1.251	7	20	1.249,60	25.022	0,90	E<0,5

Wall Tile: *Pierre Grey 21 x 56 cm*
Floor Tile: *Bierzo 21 x 56 cm*

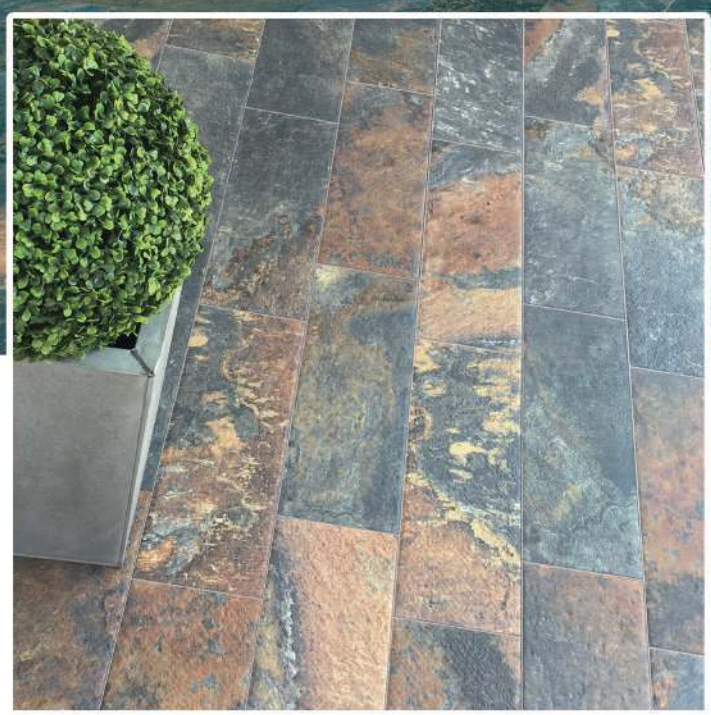

Floor Tile: *Bierzo 21 x 56 cm*

Wall Tile: *Bierzo 21 x 56 cm / Bierzo Precut 45 x 45 cm*
Floor Tile: *Multistone Cream 10,5 x 56 cm*

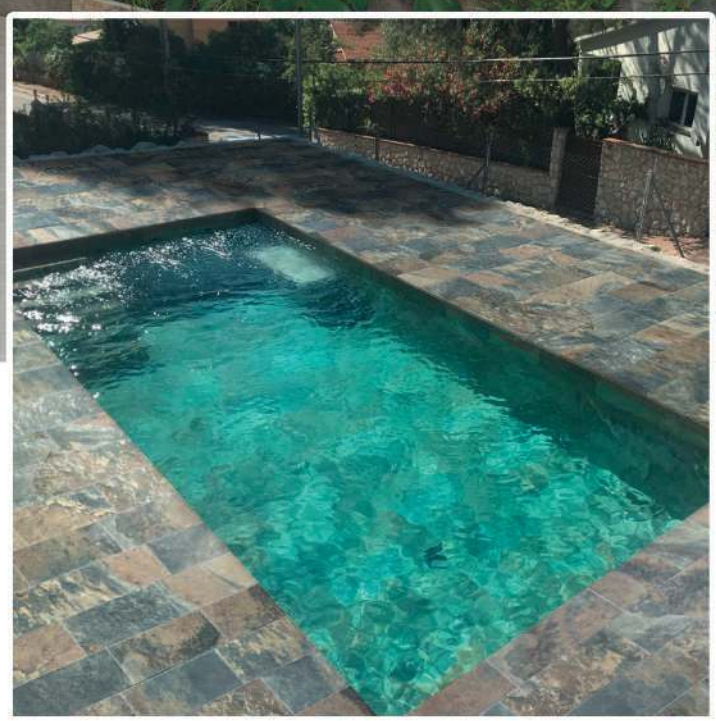

Floor Tile: *Bierzo 21 x 56 cm*

AINSA

PIEDRA
STONE

Ainsa

INDOOR & OUTDOOR · MATT FINISH (C3 · R11)

Dualker Porcelain Tiles / Porcelánico Dualker · Wall Tile / Revestimiento · Floor Tile / Pavimento · Matt Finish / Mate · Relief / Relieve · Frost Proof / Anti hielo · Anti Slip / Anti deslizante · High Shade variation / Destonificado fuerte

Ainsa GT10
21 x 56 CM
C3 FINISH · R11
PEI III · MOHS 8

40 Different designs on 5 different reliefs

Ainsa Precut GT10
45 x 45 CM (22,5 x 22,5 cm)
C3 FINISH · R11
PEI III · MOHS 8

90 Different designs

PACKING	BOXES PALLET	SQM BOX	SQM PALLET	KGS PIECE	KGS BOX	KGS PALLET	PIECES BOX	PALLETS CONTAINER	SQM CONTAINER	WEIGHT CONTAINER	THICKNESS	ABSORPTION
21 x 56 CM - DK 10PZ/CJ	48	1,18	56,64	2,300	23,12	1.124	10	22	1.246,08	24.738	0,90	E<0,5
45 x 45 CM (DK Pre-cut)	44	1,42	62,48	4,000	28,10	1.251	7	20	1.249,60	25.022	0,90	E<0,5

Floor Tile: Ainsa Precut 45 x 45 cm (22,5 x 22,5 cm)

Wall Tile: Ainsa 21 x 56 cm

Wall Tile: *Ainsa 21 x 56 cm*
Indoor Floor Tile: *Oriana Pino 22,5 x 90 cm*
Outdoor Floor Tile: *Dualdeck Wengué 11,2 x 90 cm*

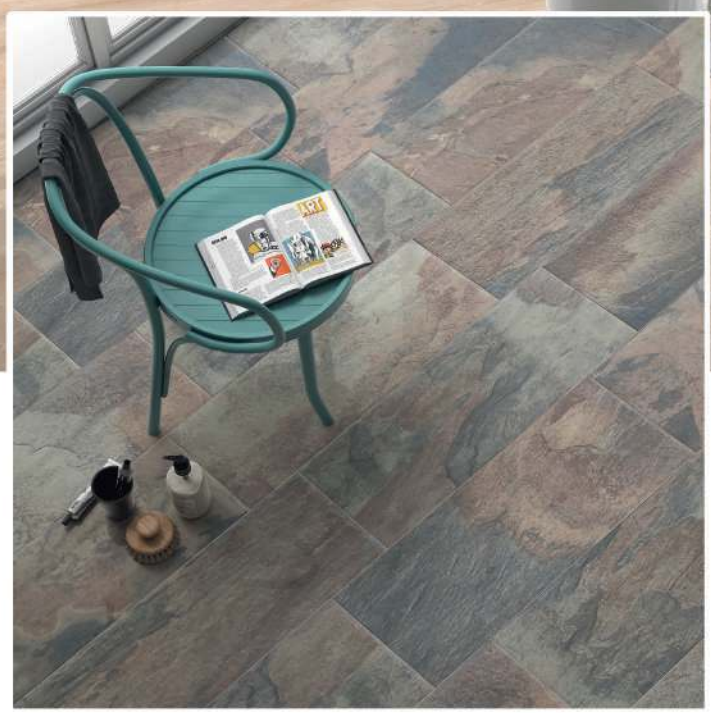

Floor Tile: *Ainsa 21 x 56 cm*

VERMONT

PIEDRA
STONE

Vermont

INDOOR & OUTDOOR · MATT FINISH (C3 · R11)

Ducliker Porcelain Tiles · Wall Tile · Floor Tile · Matt Finish · Relief · Frost Proof · Anti Slip · High Shade variation

Vermont Beige GT10
21 x 56 CM
C3 FINISH · R11
PEI IV · MOHS 8

Vermont caldera GT10
21 x 56 CM
C3 FINISH · R11
PEI III · MOHS 8

Vermont Precut GT10
45 x 45 CM
C3 FINISH · R11
PEI III · MOHS 8

40 Different designs on 5 different reliefs

90 Different designs

PACKING	BOXES PALLET	SQM BOX	SQM PALLET	KGS PIECE	KGS BOX	KGS PALLET	PIECES BOX	PALLETS CONTAINER	SQM CONTAINER	WEIGHT CONTAINER	THICKNESS	ABSORPTION
21 x 56 CM - DK 10PZ/CJ	48	1,18	56,64	2,300	23,12	1.124	10	22	1.246,08	24.738	0,90	E<0,5
45 x 45 CM (DK Pre-cut)	44	1,42	62,48	4,000	28,10	1.251	7	20	1.249,60	25.022	0,90	E<0,5

Wall Tile: Vermont Beige 21 x 56 cm & Wood essence wengué 10,5 x 56 cm
Floor Tile: Wood essence wengué 10,5 x 56 cm

Floor Tile : Vermont Precut 45 x 45 cm (22,5 x 22,5 cm)

Wall Tile: Vermont Beige 21 x 56 cm
Floor Tile: Vermont Caldera 21 x 56 cm

Wall Tile & Floor Tile : Vermont Beige 21 x 56 cm

MERCHANDISING

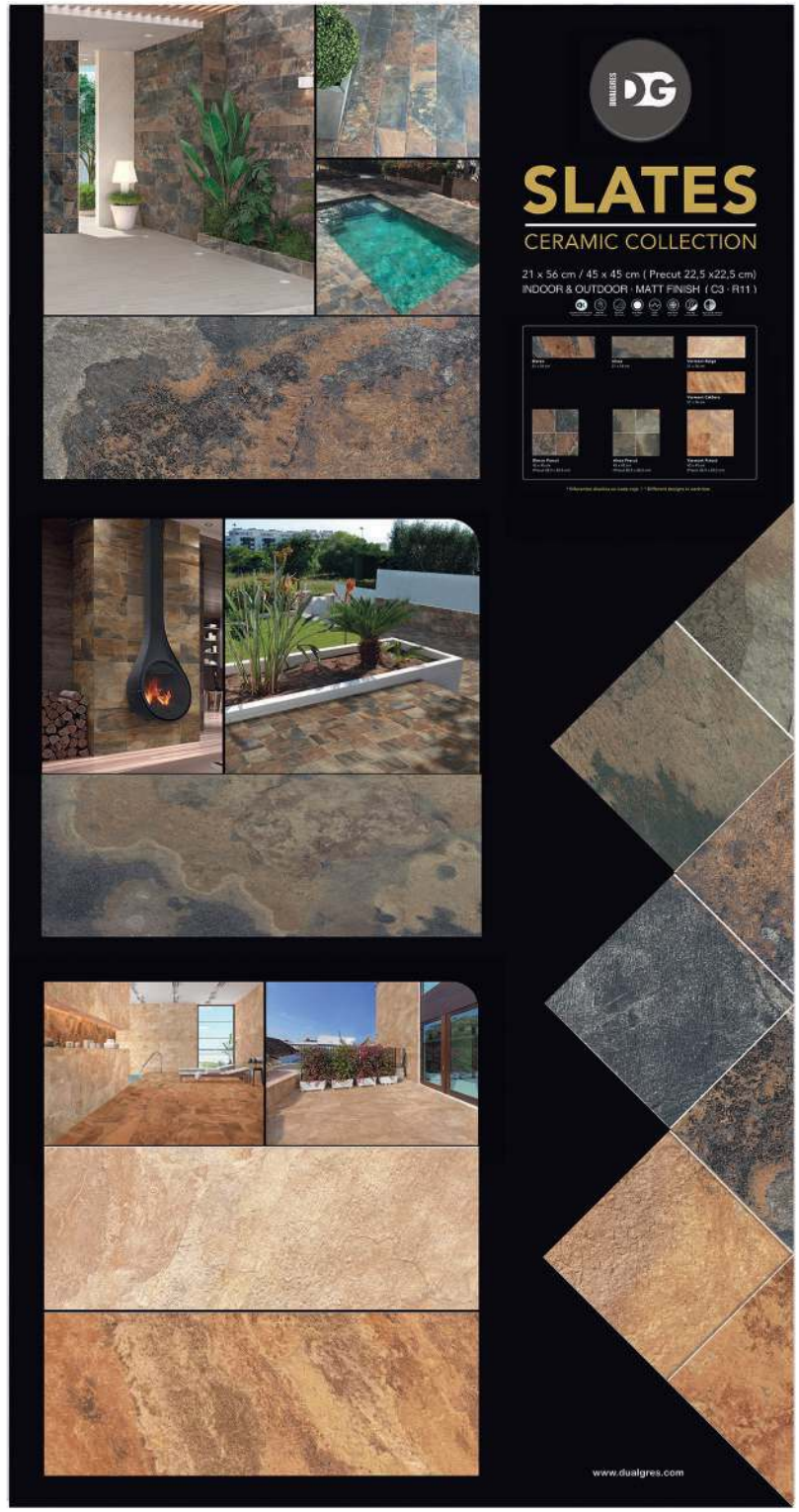

D20_036 · PANEL SLATES

CARACTERÍSTICAS TÉCNICAS / EMBALAJE
TECHNICAL SHEET & PACKING LIST

CARACTERÍSTICAS TÉCNICAS / TECHNICAL SHEET

UNE-EN.14411:2016 Norma/Norm		Gres porcelánico Porcelain Tiles		DUALKER
UNE-EN-ISO 10545		ANEXO / ANNEX G		ANEXO / ANEX G
		GRUPO / GROUP BIa		GRUPO / GROUP BIa
		N≥15cm		N≥15cm
	Absorcion de agua /Water absorption	E≤0,50%		**E≤0,30%**
	Fuerza de Rotura en N /Breaking Strenght, in N	≥ 1300N		**≥ 2000N**
	Resistencia a la Flexion N/mm₂ /Modulus of rupture, in N/mm₂	**Media / Average ≥ 35**		**Media/Average ≥ 43**
		TEST METHOD	STANDARD	DUALKER
	RESISTENCIA AL DESLIZAMIENTO /SLIP RESISTANCE	UNE-ENVE-12633	CTE	C3
		BS 7976-2: 2002	PTV	LOW (45)
		AS/NZS 4586: 2013	Pendulum SRV	P3
		DIN 51130: 2014	Inclined Plane	R11
		ANSI A137.1: 2012 (DCOF)	≥ 0,42W	0,72 W

Los tonos y colores de las fotografías son una referencia a los modelos reales. DUALGRES, S.A. no asume ninguna responsabilidad por errores de impresión en cualquier dato reflejado en el presente catálogo.
Todas las carácterísticas y especificaciones técnicas están basadas en la información disponible en el momento de impresión del catálogo. DUALGRES, S.A. se reserva el derecho de modificar, de acuerdo a las circunstancias de mercado, cualquier modelo, característica o prestaciones de sus productos sin que se contraiga derecho a perjuicio alguno.

Colors and tonalities of the pictures shown in this catalogue are a reference of the real models. DUALGRES, S.A. does not take any responsability of printing mistakes in any data of this catalogue.
All technical characteristics and specifications are based on the available information at the printing moment. DUALGRES, S.A reserves the right to modify, according to changes in markets, any model, characteristics or other information of its products without any responsability or any commitment.

Contáctanos: / Contact us:

DUALGRES, S.A.
Ctra. de Viver al Puerto de Burriana, km 56,9
ONDA (CASTELLÓN) · SPAIN
Tel: (+34) 964 77 11 66 / Fax: (+34) 964 77 12 50
www.dualgres.com / export@dualgres.com

DUALGRES DG